4 PAGES TODAY

MIDDLESBORO DAILY NEWS

4 PAGES TODAY

Published Every Afternoon Except Sunday

Vol. 8. No. 247 — Middlesboro, Kentucky, Tuesday, November 6, 1 923 — Single Copies, 5 Cents

GREAT CROWD HEAR DAWSON LAST NIGHT

Senator White Moss of Pineville Tells Issues of Campaign, Introduces Nominee for Short Talk

DAWSON HOARSE, BUT STILL FULL OF FIRE

Probably the largest gathering ever assembled here at a political gathering turned out last night to the republican rally for Charles I Dawson at the Manring theatre last night. The theatre was packed, with a number of chairs on the stage and a great many standing up in the back of the theatre the line extending out to the sidewalk.

Just previous to the speaking a parade headed by a truck on which was mounted the classic log cabin, decorated in Dawson pictures and followed by a brass band om musicians from Corbin and Barbourville. The band furnished music inside the theatre also. General Dawson was roundly cheered when he entered the theatre, when he arose to speak, and at several times afterwards. The stage was decorated in white and yellow chrysanthemums and a large boquet of chrysanthemums was presented Mr. Dawson by the women of Middlesboro when he finished speaking.

Major E. S. Holburn was in charge of the meeting, and introduced Senator White L. Moss of Pineville, who in turn introduced Charles I. Dawson. Senator Moss spoke at some length on the issues of the campaign, the main of which he declared, was good roads. He outlined in length the highway conditions of the state, upholding the highway commission and the engineer, Joe S. Boggs, and appealing for the bond issue needed to carry out the primary system of road building in the state. In this he made an appeal for the return of Hon. Joe F. Bosworth to the legislature. Senator Moss reviewed also the accomplishments of the Morrow administration and told of Dawson'c record in public service.

Mr. Dawson was then introduced to the audience. He was very hoarse from his intensive speaking campaign, but he had lost none of his fire and his speaking power which has won him so many cases. Mr. Dawson spoke at length on the kindness of the people of Middlesboro to him when he first came here saying that he would never cease to be grateful to them, and that if he was elected he would strive to show them by faithful service, what he could do for them. "I want to serve Kentucky faithfully as governor," he declared, "but most of all I want to serve Eastern Kentucky."

This is one race in which partisan politics should not play the major role. If my only claim for election was that I was a republican, I wouldn't want the office, and if your only reason for voting for is that I am a republican, don't vote for me," he declared.

Passing from this to the coal tonnage tax, Mr. Dawson told of Fields' evasive stand on the matter and criticised Senator Stanley for coming here and saying Fields was opposed to a coal tax when the candidate himself had never expressed an opinion on it. Mr. Dawson flayed Fields roundly for his failure to express himself on any of the major issues, and assured the voters that he was ready to tell his opinion on any important matter that was of consequence to the state.

UNUSUAL NUMBER SCARLET FEVER CASES IN SCHOOLS

Nine cases of scarlet fever exist in the city schools, according to Miss Wilhelmine Marx, public health nurse, and this numbero is on the increase. Three of these cases were reported today. Most of the children are pupils of the central school.

The co-operation of parents in the matter would tend to break up this dangerous malady, Miss Marx said. Parents should not permit their children to attend school if there are any symptoms of contagious diseases about them. This is a high record, usually not more than seven cases occurring during a term.

She has been busy vaccinating pupils since school began. Work of this kind in the central school and the outlying white schools has been practically completed. Pupils of the colored school will be vaccinated next.

Mrs. F. P. Scales' Father Dies

Mrs. F. P. Scales has received word of the sudden death of her father, W. S. Atherton, in El Paso, Tex., Saturday night.

GOOD ROADS RALLY PLANNED AT PADUCAH

Men of Prominence From All Over Nation Invited to Meeting Some Time Middle of November

EXACT TIME TO BE ANNOUNCED AT EARLY DATE

Associated Press

PADUCAH, Ky., Nov. 6.—Good roads rally, declared destined to be a big factor in carrying the purchose for the $50.000,000 road bond issue, will be held here November 13 or 16, according to announcement of the Paducah Board of Trade, under whose auspices the advocates of good roads will gather. Indecision between the two dates is due to meeting of the members of fiscal courts, comprising the eight counties in the purchase scheduled for November 14 at Mayfield.

Men of national prominence from all over the United States have been invited to speak by both the board of trade and the Kentucky Good Roads Association in order that the benefits of good roads may be voiced by those who have experienced bond issues in other states. Among those who will speak is Governor Morrison of North Carolina, where a road bond issue larger than the one proposed in Kentucky was voted. Governor Morrison will tell of the benefits derived from spending money for roads under state supervision instead of through the various county units.

Agreements for the meeting and the exact date are in the hands of J. K McDonald and C. W. Craig.

The meeting of fiscal court members in the field is expected to result in the rescinding of a resolution recently passed by the association of magistrates in the counties comprising the Purchase, opposing the expenditure of funds derived from gasoline tax and automobile license fees outside the counties in which these revenues originated. It is pointed out by the Kentucky Good Roads Association that this would work to the disadvantage of the counties in the Purchase instead of to their benefit as more money would be spent for roads under the bond issue in these counties than would have been derived from the Purchase.

Prediction that the resolution will be rescinded, is based on the replies by a number of magistrates, to inquiries sent them by the roads association asking their attitude on the bond issue.

Provision has been made, in event of passage of the bonds, for their retirement in 30 years through a fund composed of the automobile license fees and gasoline tax, this revenue also being sufficient to pay the interest on the bonds, thus obviating any increase in taxes.

LOCAL HEALTH POSTERS RECEIVE COMMENDATION

Posters made by pupils of the city schools which were on display during the Health Exhibit this year, were objects of much favorable comment at the regional conference of Red Cross representatives at Richmond durine the latter part of last week. The drawings were left at Richmond and some of them will be sent to headquarters at Washington from whence they will be exhibited at headquarters in other states.

CHURCH READY FOR CONVENTION

M. E. South Will Entertain Visitors and Delegates of District This Week

Everything is in readiness for the the reception and entertainment of the visitors and delegates to the Danville district conference which will open at the M. E. Church, South, tomorrow and continue until Friday noon.

Luncheon will be served to the guests each day at noon at Kentenva hall. This will be provided by ladies of the church and the guests will be entertained at the homes of the members.

The preaching by the Rev. W. R. Johnson, of London, at the church at 8 o'clock tonight will be the preliminary event of the conference. The conference proper will open tomorrow morning. The afternoon business sessions will be held each day at 1:30.

CONTINUED IMPROVEMENT IS SHOWN IN BUSINESS CONDITIONS BY NATIONAL BANK STATEMENTS

WASHINGTON, Nov. 6.—Continued improvement in business conditions is reflected by returns from the national bank call of September 14. An analysis of these returns made public recently by Comptroller of the Currency Dawes, shows a gain of nearly half a billion dollars in deposits and more than three quarters of a billion dollars in total resources of the reporting banks in the last year.

Deposits in national banks on the call date were $17,040,530,000, and resources $24,712,876,000. Besides the gain over the September call a year ago, these figures represent an increase of $142,550,000 and $201,110,000 respectively since the call of June 30.

The analysis shows an increased credit demand, including a greater activity of capital. Also greater sums of money were laid away as reserves by individuals and firms in the form of time deposits which were almost $700,000,000 larger on September 14th than on the date of the September call last year.

Deposit liability of the national banks was divided as follows: Demand including deposits of the federal government, $9,133,017,000; time $1,-864,369,000, and other banks and bankers $2.743,144,000. Loans and discounts were $1,934,556,000 and cash in vaults $361,185,000, an increase since September last of $29.331,000

Capital stock of the national banks was increased during the year by $1,-332,394.000, a gain of $3,502,000 since the September 1922 call, surplus and undivided profits aggregated $1,591,-330,000, an increase of almost $15,000,-000 since June 30, and of about $10,-000,000 since September 1922.

Total resources were gathered in nine of the twelve federal reserve districts than on June 30. Reductions were shown in the second, third and tenth districts where the decreases were respectively $19,699,000, $1.127,-000 and $2,638,000. National banks of the eleventh reserve district showed the greatest with $98,875.000 while the smallest increase over June 30 wasreported by the sixth district with $590,000. National banks in every federal reserve district reported an excess of reserves with the reserve banks.

CHANGE IN TRAIN TIMES IS MADE

Lynch Train to Leave at 6 a. m. After Next Monday—Tto Arrive Here at 11:56 a. m.

The following notice of change in passenger and mail trains, effective at 12:01 a. m. November 12, has been sent to this office by the Louisville & Nashville railroad officials:

Timetable No. 101 will take effect at 12:01 a. m., Monday, November 12, 1923. On this timetable, Middlesboro to Lynch train filling scehdules Nos. 46-47-49-78-79 will,

No. 46—Lv. M'boro .....6:00 a. m.
Lv. Pineville .....6:32 a. m.
No. 47—Lv. Pineville .....7:05 a. m.
No. 49—Ar. Harlan .....9:30 a. m.
No. 78—Lv. Harlan .....9:55 a. m.
No. 79—Ar. Lynch .....11:32 a. m.

Lynch to Middlesboro train filling schedules 26-25-28-30-117 will,

No. 26—Lv. Lynch .....7:23 a. m.
No. 25—Ar. Harlan .....8:51 a. m.
No. 28—Lv. Harlan .....9:03 a. m.
No. 30—Ar. Pineville .....11:05 a. m.
No. 117—Ar. M'boro .....11:56 a. m.

Also, time of Middlesboro and Lynch train filling schedules Nos. 118-29-27 44-45 is readjusted and made from four to twenty-five minutes later than present schedules at stations Wallins to Lynch, arriving Lynch at 9:51 p. m.

DON K. PRICE,
Asst. Supt.

MEN ENTOMBED BY MINE EXPLOSION

Twelve Bodies Taken From West Virginia Mine Today—Little Hope for Thirty Oothers There

Associated Press

CHARLESTON, W. Va., Nov. 6.—Twelve bodies have been taken from the mine of the Rawleigh-Wyoming Coal company in which an explosion occurred this morning. There is little hope for the 30 men still in the mine. Sixty-five men were in the mine at the time of the explosion. Twenty-three were brought out uninjured.

BECKLEY, W. Va., Nov. 6.—Between 35 and 50 miners are reported entombed in the Raleigh-Wyoming coal company mine at Glen Rogers, Wyoming county, by an explosion today.

Hits Car in Front of Church

While the car of Aurelius Mitchell was parked in front of the First Baptist church Sunday night, A. L. Coleman drove his Ford against it, breaking one rear wheel and damaging the fender. Mr. Coleman says he did not see the parked car. Mr. Mitchell was in the church when the accident occurred.

KENTUCKY HOTEL MEN BACK ROADS

To Make Hostelries of State Headquarters for Good Road Information

LOUISVILLE, Ky., Nov. 6.—Kentucky hotel men have volunteered to aid the educational campaign of the Kentcky Good Roads Assocation in the interest of the proposed $50,000,-000 road bond issue. The Greeters, the hotel men's organization, has made known an offer to place in every lobby an insignia showing the hotel to be headquarters for good roads information.

The association at present is centering its interest on organizing committees in every precinct to urge the 1924 legislature to pass an enabling act in order that the $50,000,000 road bond issue may be put to a vote of the people. Passage of the bonds, the good roads association has pointed out, would not increase taxes due to provision having made for retirement of the bonds in thirty years out of a fund created by the tax on gasoline and automobile license fees, which is also sufficient to pay the interest.

Plans are on foot, it was said, to place 2,000,000 medallions on the front of automobiles showing the drivers are members of the association.

KU KLUX EDITOR KILLS ATLANTA MAN

Dead Man Was Attorney for Faction Prosecuting, Georgia Imperial Wizard

Associated Press

ATLANTA, Ga., Nov. 6.—Solicitor John Boykin today asked the Grand Jury to indict Philip E. Fox, editor of "The Night Hawk," official organ of the Ku Klux klan, for shooting to death yesterday Captain W. S. Coburn attorney for a klan faction. Fox, in jail, refused to add anything to his explanation of slaying that Coburn threatened to ruin him. He asserted the shooting had nothing to do with the klan, but was a personal matter.

MARTIN-PAGE CO. TO GIVE ELECTION RETURNS BY RADIO

For the convenience of those who wish to hear the election returns tonight, the Martin-Page company will have a radio receiving set at its factory where the returns will be heard from an amplifier. These will come from Louisville, a point from which returns from the entire state will be received and broadcasted. The public is cordially invited to attend and hear the results of the state election as the counts are made and reported.

TO RECEIVE ELECTION NEWS

Elections news will be given out in several places tonight. The Daily News will be open until 11 p. m. and will answer all calls for information on state or city election news. A bulletin will also be posed in the News window. Election news will be given out as it is received at the Manring and the Brownie theatres. Republican headquarters and the Elks home will also give out information on the election and the news will be received by radio at the Martin-Page Company factory.

L. M. U. TO HAVE PROMINENT MEN FOR INAUGURAL

Distinguished Guests From Washington to Be Entertained by Local Kiwanis Club Next Saturday Night

PROGRAM AT UNIVERSITY ON SUNDAY AND MONDAY

HARROGATE, Tenn., Nov. 6.—Although the program proper for the inauguration of Dr. Robert Orville Matthews, as president of Lincoln Memorial University is as yet tentative, it is certain that at least twenty distinguished guests will leave Washington in time to reach Lincoln Memorial University by Saturday night where they will be entertained by the Middlesboro Kiwanis Club at the Hotel Cumberland.

The definite list of expected guests for the inaugural ceremonies has not yet come from the Washington office but it is likely that the following prominent officials from Washington and other cities throughout the country will be present: Secretary of Labor Davis, George Christian, former Governor Lowden of Illinois, Colonel Miller, alien property custodian, Bascom Slemp, secretary to President Coolidge, Dr. Harvey Kellogg of Battle Creek, Michigan; Editor White of the New York Tribune, Wade Ellis, assistant attorney general; General Sawyer who was President Harding's private physician; John Temple Graves, Washington, secretary of Lincoln Memorial University; General Hines, Mr. Yard, head of the national park conservation movement.

The visitors will arrive sometime Saturday and will take part in the Armistice Day program on Sunday and in the formal inauguration of Doctor Matthews on Monday. Because of the friendship which President Harding expressed for Lincoln Memorial University and its cause and because he was a contributor to the University; there will be set aside during the two days a time for fitting memorial ceremonies to Warren G. Harding. It is the hope and plan of Dr. John Wesley Hill, chancellor of the University, that in the near future there will stand a splendidly equipped and magnificent administration building at the University to be known as the Harding Memorial Building.

It is interesting to note that at about this same time two other University presidents and a chancellor are being inaugurated: Doctor Stratton Brooks, as president of the University of Missouri, Chancellor Hadley of Washington University in St. Louis, and the new president of George Washington University in Washington.

If the weather permits, an old fashioned barbecue will be served on the University grounds on Monday.

Everybody is cordially invited to be present at both the Armistice Day program and the inaugural ceremonies. During the short time, Doctor Matthews has been president of Lincoln Memorial University, he has made many friends who will wish to be present at the inauguration.

The program will begin at ten o'clock on Sunday morning and will continue throughout the following day.

UNIVERSITY TO TRY GRAND OPERA THIS YEAR

LEXINGTON, Ky., Nov. 6.—The music department of the University of Kentucky, encouraged by past successes in its coming opera productions, has decided to try its hand at grand opera, according to professor Carl Lampert, head of the department.

The name of the opera selected is "Martha" and the date of its presentation is expected to be November 28, the evening before Thanksgiving. On Thanksgiving day, which is also "homecoming" day, the Wildcat team plays the Tennessee Volunteers, and it is planned by the music department to have both as guests for the initial performance of the opera.

This is the first attempt to be made at grand opera by the university organization. The opera "Martha" is under the direction of Prof. Bampett, and rehearsals are held regularly.

Three Nash Cars Sold

The Jackson service garage, new Nash agency, at the corner of Lothbury avenue and Twentieth street, has recently sold three Nash cars. The firm has been in business only five weeks and has made no special efforts to sell cars. The service department reports an increasing business.

LARGE VOTE POLLED IN STATE ELECTION TODAY IN SPITE OF INCESSANT DRIZZLING RAIN

COOLIDGE NAMES THANKSGIVING

Proclaims November 30 as Day for Public Worship and for Giving Thanks

Associated Press

WASHINGTON, Nov. 6—President Coolidge today issued a Thanksgiving proclamation calling on the people to assemble at places of worship Thursday, November 30. The proclamation calls to mind that this year has brought two tragic experiences, the death of President Harding and the Japanese earthquake, which experiences the President said serve to test and refine men and nations.

PETER KELLER, AGED CIVIL WAR VETERAN, DIES HERE

Peter Keller, Civil War veteran age 84, died at the home of his granddaughter, Mrs. R. L. Simmonds here at 10:15 o'clock last night.

The deceased was a soldier for more than two years during the Civil War, serving with the Federal armies. During part of this time he encamped at Cumberland Gap, overlooking Middlesboro.

The remains were taken this morning to Hickory Valley, near Maynardville, Tenn., where the deceased had expressed a desire to be interred in a cemetery there near his old home, the place where he had lived for more than 80 years. He came to Middlesboro a few weeks ago to visit relatives.

He is survived by two daughters, Mrs. E. M. Butcher, of this city and Mrs. Mary L. Simmons; three granddaughters, Misses Abbie and Nola Butcher and Mrs. William Hampton, and one grandson, A. L. Simmons, all of this city; six great-grandchildren, Leonard, Edna and Vernon Simmons, Elmer Urban Butcher, Jr., of this city and Willard and Leifell Simmons of Goin, Tenn.

Profession of faith was made by the deceased early in life at which time he joined the Hines' Creek Bantist church of which he was a member at the time of his death.

IN CITY JAIL CHARGED WITH HITTING ANOTHER OVER HEAD

Will Offert is in the city jail charged with malicious wounding. Noah Turner claims that Offert hit him over the head with a pistol in the vicinity of the Belt Line yesterday afternoon. According to the victim, he had a pistol for which he had recently traded in his hand and that Offert, with provocation, wrenched it from his grasp and struck him over the head with it, inflicting a painful wound. He gave the information to county officers who arrested Offert and placed him in jail.

Marcum Baby Dies

Curtis Marcum, age seven weeks, died at the home of his parents, Mr. and Mrs. Tillman Marcum on East Cumberland avenue at 5 o'clock yesterday morning. Funeral services were conducted there at 9 o'clock this morning by the Rev. Sam P. Martin. Interment will be at the Scott cemetery at Shawance.

Sulfridge-Sivils Marrage

Miss Maude Sivils and Millard S. S. Sulfridge of this city were married at Cumberland Gap Sunday by Squire R. W. Brooks.

DARING ROBBERY OF INDIANA BANKS

Band Surrounds Spencer, Rob Two Banks, Escape in Automobile

Associated Press

SPENCER, Ind., Nov. 6.—A band of robbers, variously estimated from 11 to 20, robbed the National Bank of Spencer and the Exchange Bank here early today of approximately $15,000 and wounded two citizens. Traveling in four automobiles, the robbers first isolated the town by cutting all telephone and telegraph wires, then posted guards to prevent interruption while they blo wopen the bank vaults. The bandits remained in town more than an hour and in gaining access to the bank vaults, used explosive charges, almost wrecking the buildings.

Dawson Is Popular Man in This Section—Commissioners' Race Causes Great Excitement Here

MOUNTAIN ROADS ARE ALMOST IMPASSABLE

In spite of the drizzling rain which has been falling nearly all day, Middlesboro voters have been surging in masses to the polls throughout the day. At 2 o'clock this afternoon, 2263 persons had voted in Middlesboro and were still crowding the voting places.

The Opera House ward led all others in the number of voters, 710 having cast their ballots there. The numbers voting at the other places at this time were: South Side, 617; West End, 516; City hall, 420.

The polls are to remain open until 4 o'clock and it is expected that almost the entire number of persons who registered will cast their votes before closing time.

At Pineville the voting was heavy, 917 having voted at 2:30 this afternoon. These were distributed as follows: Ward A. 330; B. 320; C, 324. A great deal of interest was being manifested there and, according to the reports, Dawson was the only talk.

Interest in the state and municipal election has not waned here at any time during the day. Both parties and each of the city commissioner candidates have been making strenuous efforts to get the voters to the polls. The republicans have been bringing prospects to the polls throughout the day, all available cars being used for this purpose. The democrats, while not so thoroughly organized, have also been working for their candidates.

At the voting places, men and women have been distributing cards bearing the names of the commissioner candidates in whose behalf they were working.

In regard to hand bills which were distributed last night on which the name of Charles E. Cooke were used, the candidate state: "I wish to state that I did not authorize the use of my name. I have never uttered one word of criticism against any candidate."

It is not thought that the rain will great oxtent in the city. In the county down the number of votes to any try precincts, however, where the roads are almost impassable, the votes will be materially curtailed.

Rain Hinders Vote in State

Associated Press

LOUISVILLE, Nov. 6.—Voters in Paducah went to the polls today to register their choice for Governor. The full state ticket, members of the lower house and half-state senator. Both candidates for governor, William J. Fields, democrat, and Charles I. Dawson, republican, ended their campaigns yesterday and came here today to await results.

The weather early today was regarded as unpropritious for a heavy vote. Reports said it was raining in Padreah, Bowling Green, Lexington, Covington, and Ashland. The latter place reported that mountain roads had been impassable for the last three days. The cities, however, except Paducah, reported a large early vote. A drizzling rain fell here.

Little National Interest

Associated Press

NEW YORK, Nov. 6.—With few issues having bearing on the next presidential campaign involved in today's off-year elections, there will be little in the result to indicate which way the national wind is blowing. Only one new member of the Senate will be elected. He will come from Vermont to fill the vacancy due to the death of the late Senator Dillingham. Seven new representatives in Congress will be elected, four in New York, one each in Illinois, Vermont and North Carolina. Three states, Maryland, Mississippi and Kentucky elect governors.

Charge Fraud in Louisville

Associated Press

LOUISVILLE, Nov. 6.—Two democratic and five republican officers were arrested here today. Most of the arrests grew out of controversies over alleged instructions to negro voters. Warrants were also issued for two other republican workers and it was announced writs for ten others would be sought. Democrats also charged negro repeaters were being used freely.

NEWSPAPERARCHIVE®
NEWSPAPERARCHIVE®

Middlesboro Daily News

Published every afternoon except Sunday by
CITIZENS NEWS COMPANY
Incorporated

F D HART JR Business Manager
ROBERT L KINCAID Managing Editor
KATHRYN BURCH RASH News Ed

Entered at the Postoffice at Middlesboro Ky as Second Class Matter

Member of The Associated Press

The Associated Press is exclusively entitled to the use for republication of all news dispatches credited to it or not otherwise credited in this paper and also the local news published herein

All rights of republication of special dispatches herein are also reserved

SUBSCRIPTION RATES
BY CARRIER

ONE YEAR	$7.00
SIX MONTH	3.50
THREE MONTHS	1.75
ONE MONTH	.60
ONE WEEK	.15

BY MAIL

ONE YEAR	$4.00
SIX MONTHS	2.25
THREE MONTHS	1.15

A THOUGHT

The times of this ignorance I will winked at but now commandeth all men everywhere to repent—Acts 17 30

It is never too late with us to love as we are still aware of our fault and bear them impartially—so long as noble properties, greatly of conquest sit within us—Lucy

CUT OUT PHIL BUNCOMBE

His attitude to women and their accomplishments was very beautiful

This is from a friend. He is out of a political speaking in Kentucky last week says the Elizabethtown News It doesn't make any difference to which party the speaker belongs because his type is abundant and prolific in both parties He glories in the achievements of all Americans and carefully admits that Kentucky is the greatest of all states He is proud of its sturdy womanhood and its gentle womanhood In no nation is the citizen so much of a sovereign as in the United States and he (for the speaker is usually an office holder) are merely your servants He dwells on that for service has grown to be a popular phrase, especially since there are thirteen million Lords abroad in the land

If the peaker is a democrat he brings in Woodrow Wilson and occasionally hits at Chilean Bluff with Tooth Pershing and other conspicuous members of the democratic party If he is a republican he hurls back to Theodore Roosevelt and would go on to Alexander Hamilton if Roosevelt didn't get the desired results And then there's Lincoln He was a Kentuckian but he belongs to the whole nation Three cheers for Honest Abe And our candidates lines and gentlemen praise the unbroken strength of rugged integrity and indomitable courage as did the plain rail splitter who was born in our own state

Approaching other fields of demagogy he encounters the subject of education The children of Kentucky are our most precious heritage They are some day the men and women the fathers and mothers of our state The speaker is on to education for every child no matter how humble he may be or how squalid his circumstances He believes that the good old and the good old is not the basis of progress all but that achievement goes hand in hand

In closing he appeals to your duty The love of the state awakens the memories of the campaign Next to the mother I will love the state people don't have short memories The speech closes on an enthusiastic note for support of the effort Architects are announced to examine the building where the latter has been literally to keep with appliance and the remodeling begins to work down upon another television circle in the neighboring counties

OBSERVATION OF ARMISTICE DAY

Sunday November 11 is Armistice Day the fifth anniversary of the signing of the armistice which put an end to the active strife of the World War This day, five years which have come after so many dark and anxious ones was indeed welcome and none of us will ever forget the feverish celebration which characterized the day

Yet how soon we forget Armistice Day in Middlesboro only five years after the end of the great war there has to date been no intimation that the people remembered the day or were anxious to observe it in any way whatever In practically every other city in the

[illegible] No Word Received
[illegible] Mrs [illegible] to the Ladies
[illegible] Thanksgiving
[illegible] Wants Position as Captain
[illegible] A Wise Fellow
[illegible] Made a Trip
[illegible] Sure Overlooked Something
[illegible] In Again Out Again
LONDON—Alberts convicted more than 50 times chiefly for theft an elderly man has just started serving a nine sentence here for pickpockets
[illegible] Currency House Plans
OTTAWA A meeting of 50 will be tendered the Princess of Wales has just been issued by the Canadian government

Berton Braley's Poem

FIND THE WORLD

THE bucket runs down to the river
The river runs down to the sea
What service is there could deliver
To dwell with a whole life's distress
The evolution natural truth
Evolving slow unalterable
From out the water locked wells

WHAT lesson we these we can gather
From bucket and river and seas
Why even about I would rather
Not go out that if you please
He seems a kind of a sliver
But tell you must wholly agree
That bucket runs down to the river
And river runs down to the sea

Adventures of The Twins

By Olive Roberts Barton

NOTE—THE STORY OF ROBIN REDBIRD

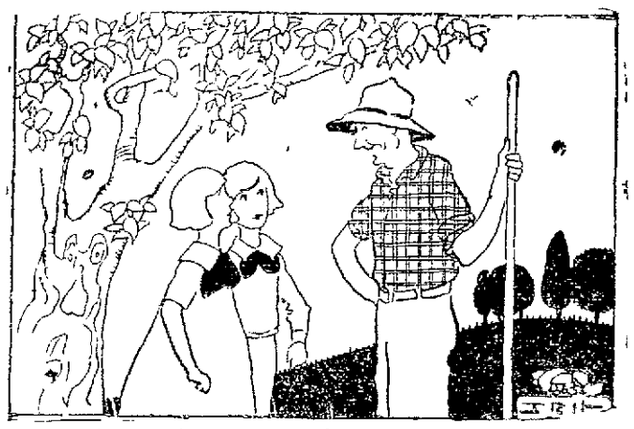

What [illegible]

[illegible]

[illegible]

[

"DUPLEX" HOUSE FOR $11,000

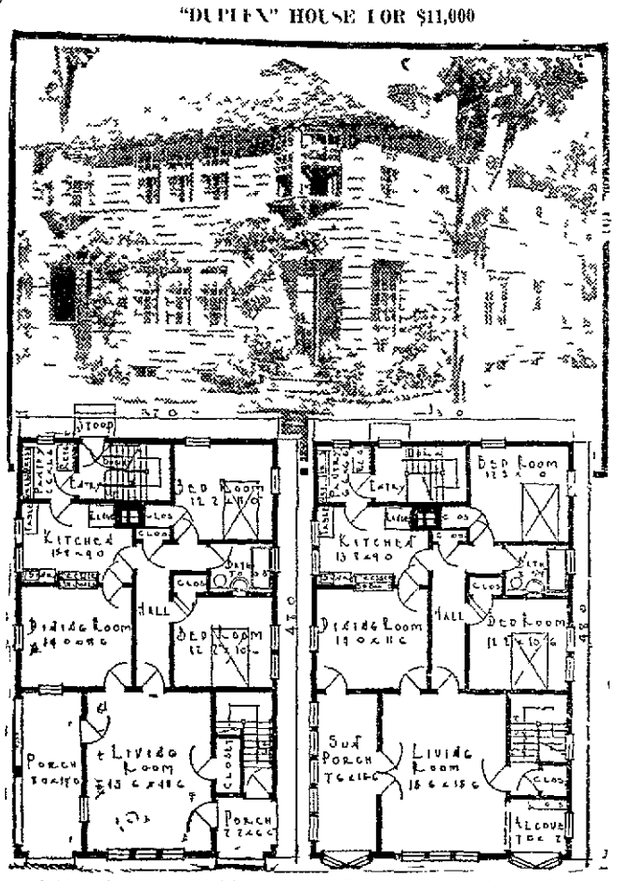

CURTIS SERVICE BUREAU OF CLINTON IA, DESIGNED THIS SQUARE TAPI DUPLEX

The Curtis Service Bureau of Clinton, Ia estimates this home to cost $11 000 including wiring heating and plumbing The estimates may differ a little in certain localities

In the larger towns and cities where lot values are one of the main considerations in the cost of building the duplex or two family house meets a real need Unlike the flat or apartment, it preserves the feel and appearance of home and yet makes possible many a home of your own that could not be built at the whole cost of building and maintenance had to be borne by one family

Some builders prefer the two family type—where the suites are side by side each having rooms on both floors while others prefer the duplex—where one apartment is above the other—as in the desirable plan featured

Rectangular Type

This building is strictly rectangular even the porches being included in the rectangle and under the plain hip roof The small porch at the right may be used as an entrance porch for both apartments and access may be had to the first floor living room from the living porch at the left also

Each suite consists of living room dining room kitchen two bedrooms bath and bath, with clothes closets in each and coat closet The second floor has a sun porch rather than an open living porch and an invited alcove above the small entrance porch otherwise the room arrangement is identical with the first floor

Among the built in conveniences incorporated in the plans are a combination sideboard and kitchen dresser between the dining room and kitchen with sliding doors for passing dishes from one room to the other

Dressers

There are also dressers in the pantry a work table in the kitchen and medicine cabinet in the bathroom The pantry which adjoins the rear entrance affords an excellent location for the refrigerator The upper house has a built in bookcase in the alcove and French doors to the sun porch

Windows are used singly, or in groups of two or three—even more in the sun porch they vary in size there are quaint, attractive bays But they are symmetrically placed and add wonderfully to the appearance of the house because of their divisions into small panes

Not the least of the modern features of the design is the fact that standard materials, in standard sizes can be used all the way through This includes woodwork that is stock both in size and design throughout No home builder should overlook the economy of the home cost

Of the use of stock materials in planning yet it is practically impossible to duplicate this feature in home made plans

BUILDING NOTES

Tom Varner is building three houses on Exeter avenue and three on Winchester These will be either for rent or for sale when finished

Mrs M L Robinson is erecting a house at the Junction

Alex Howard is building an eight room residence in the East End

A W Bryant is erecting a six room house at the Junction

BAPTISTS TO BUILD RECREATION CENTER IN HILLS OF KENTUCKY NEAR PINEVILLE; 450 ACRES SECURED; WORK UNDER WAY

PINEVILLE, Ky, Nov 6—One of the *most notable community projects* in the history of the state is being undertaken in the mountains of eastern Kentucky

Mountain Baptists patterning them after the Chautauqua Lake N Y and Winona Lake, Ind, are rebuilding a movement to establish a Glen Creek recreation spring in contemplation and recreation center on a scale of state magnitude

The plans include three large lakes large auditorium hotel cottages *bungalow and golf links* 9 tennis courts baseball grounds athletic field class pavilions, parks, bridle paths and tables

The mountainous section of Kentucky in the immediate vicinity of Pineville—Glen Creek Mountain Park—The white sulphur springs and mountain pine are the natural mineral springs the junction of the Clear Creek and the Cumberland rivers the pink laurel blossoms the wealth of trees vine and shrubbery the cliffs the natural location of lakes—all these contributed to selection of the site The lowest point is 1,100 feet while the highest reaches 2200 feet

First Dam Under Way

The required land 450 acres already has been purchased with a fund raised at Pineville and Middlesboro A corps of civil engineers has been busy for more than a month Workmen have completed preliminary steps and construction of the first lake dam under supervision of the I & S The project has emerged from the state of talk to the point where its success seems assured

This committee has decided on a plan of selling bungalow sites and paths the money so derived from the sale bid into improvements so fully are the people of the mountains behind the enterprise and so interested have tourists of Kentucky and Tennessee become that every bungalow site is expected to be sold quickly It is planned to hold a Chautauqua in Pineville the latter part of this month for this purpose, every with the knowledge that the money each of a little as he may desire pays assessing allowed to pay as established improvements

The project will be financed by a board of control which will formulate state auditors regulations such as those enforced at Chautauqua Lake and Lake Winona

The institution as expected will yield a great influence in immediate relation to connection to the tremendous tide of commerce as a result from exploitation of the natural resources of the area

Ahead of 12 lay projects is being worked out for next August when famous speakers and writers of national note will be secured

It also planned that preachers in tents where the gospel of Christ and the passing and native preachers of the entire Cumberland valley

Enrollment about between 7 000 and 9000 inhabitants only between 5000 and 6000 in the immediate to bring Christians Twelve miles from the Glen Creek Mountain Springs institution there is a section of 200 square miles which is without churches, only an occasional sermon in a schoolhouse in a section teeming with bright healthy girls and boys

Harlan county is seeking on coal in almost a continuous stream A thousand gallons a day from Lynch to Corbin is not uncommon Twenty two passenger trains enter and leave Pineville daily A double track is being built from Harlan to Corbin A ceaseless tide of humanity pours in and out of the mountains

The state highway system will soon connect the Bluegrass the Big Sandy valley, the Kentucky River valley and the Cumberland valley with hard surfaced roads, and the mountains will become a mecca for motorists Tourists are expected to flock to it in great numbers

All of the conditions are viewed as emphasizing the opportunity and the demand for such an institution as Glen Creek Mountain Springs

KENTUCKY WEEKLY INDUSTRIAL REVIEW

Prosperity Maintained by Industrial Expansion, Encouraging Individual Enterprise

Prosperity is not maintained by legislation or high taxation, but by industrial expansion protection of investments in encouragement of industrial enterprise

Hopkinsville—Work on Eagle stretch of road from here to Graces commenced

Frankfort—Louisville & Nashville Railways to purchase new equipment valued at $870,419 which will include six Mallet locomotives 30 Mikado type locomotives 14 all steel baggage cars, 10 all steel baggage apartment cars, 14 standard sleeping coaches and 500 all steel hopper bottom coal cars

Paducah—Approximately $250 000 distributed to employes of Illinois Central in this city

Louisville—$125 000 apartment building to be erected on Cherokee road at this point

Lexington—New Catholic church to be erected on Bain street at cost of $200 000

Cloverport—Plans being made for paving road from here to Ballstown through Pooles

Frankfort—Contracts let for road construction to amount of $1 000 000

Harlan—Contract let for construction of new graded school house to cost $12,000

Harlan—Extensive improvements on Steele Building completed

Campbellsville—New Peoples State Bank incorporated here with $25,000 capital

Boston—Movement on foot for erection of new negro hospital on Main avenue

Brookport—Local site selected for Ohio river dam No 52

Uniontown—New dam No 19 to be constructed by government at cost of $ 000 000

Smithville—Construction of new hard surface bridge at Buzzard's Roost east of town progressing steadily

Work is progressing on the Tri State motor company garage It is being built of brick

Tom Grubb is building a residence in the East End

Harvey Bryant is erecting a residence house at the Junction

Milt Dalton, whose saw mill burned near Linkhorntown recently, has begun shipping his timber to other points

BUY A HOME

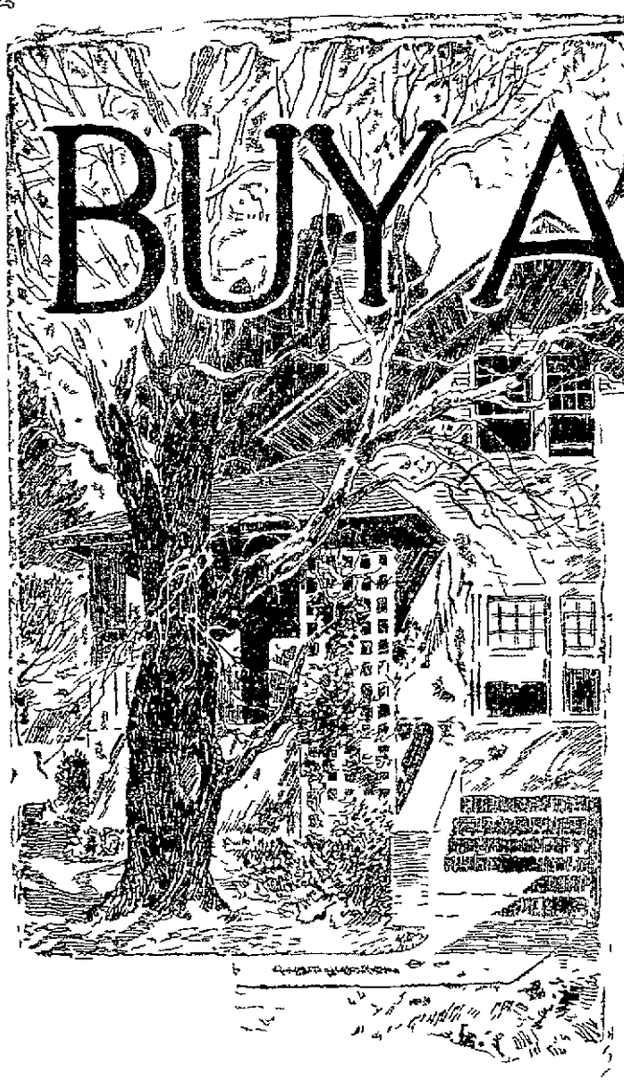

Select Your Lumber
Choose Your Plans
— from —
ALLEN
QUALITY PRICE SERVICE
LUMBER CO.

For Your Roof
Ru-Ber-Oid Roofing

Many of the oldest buildings in the Nation are
—roofed with Ru-Ber-Oid —

ALLEN
QUALITY · PRICE · SERVICE
LUMBER CO.

The Hoosier
CABINET

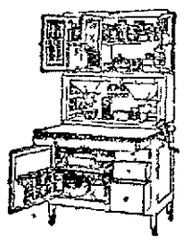

America s Greatest Labor Saving Device

STERCHI BROS. & TENNENT

18--Associated Stores --18

The happy road to Sleep starts with a

Comfortable Bed

AND a Bed can be only as comfortable as its parts And those parts include the Bedstead; spring, mattress and Blankets

When one of these parts is deficient—if the bed squeaks, or the spring sags or the mattress is uneven or the blankets are not the right size or weight, then your sleep is not going to be that sound healthy sleep that makes us feel so full of vim and vigor the next day

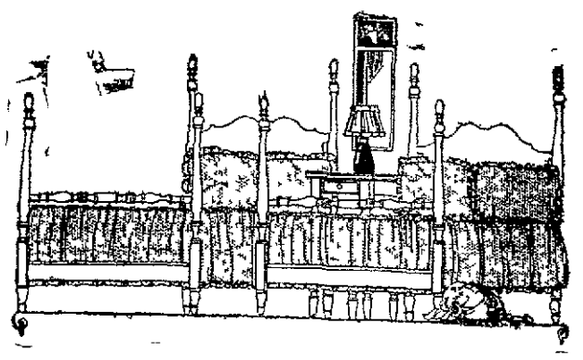

FOUR POSTER BEDS
Make the Bedroom Look Restful

PERHAPS it is the simplicity of these four poster Beds or maybe it is their tradition that gives them that dignified yet restful air.

We carry an excellent line of Four Poster Beds in twin, three quarter and double size They come in combination walnut and combination mahogany.

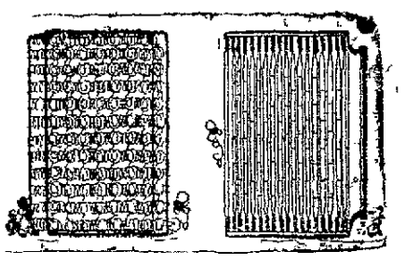

Built for Sound Sleep

THESE "sag-proof" Springs are built for the large person as well as the person of light weight *You have a choice here of either a coil* spring or a link spring—both will give you good service, both are comfortable

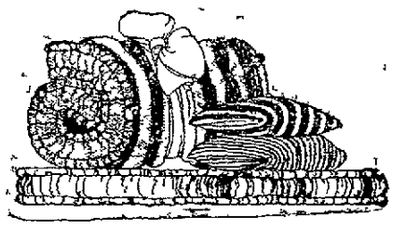

A New Mattress and Pillows

AN investment in a new mattress and some new pillows will repay itself many times in sleep, for nothing is more conducive to sleep than a clean mattress and a new fluffy pillow

Mattress -:- Pillows

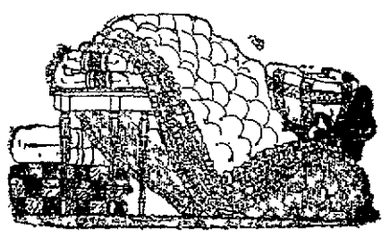

Let the Cold Winds Blow

THEY won't disturb your sleep if you are snugly tucked under one of these warm wool Blankets or Comforters You'll not only like the feel of these covers, but you'll like their looks, too.

There are several patterns to choose from in color combinations of blue or pink with white.

STERCHI BROS. & TENNENT

18 —— Associated Stores —— 18

NEWSPAPERARCHIVE®
NEWSPAPERARCHIVE®

SOCIETY

The item of news and society in your neighborhood are interesting to other readers of our paper. Why not phone them in? Call 68.

If Love Should Come

If love should come some glorious morn
And find that I had locked my door
And taken all the sacred things
For which her heart so long had yearned,
Would she come back again at noon?
And when at noon she passed away
What could I answer in reply
To her sweet soul and tender voice—
If love should come?

If she should find the sunset
Barred, bolted, guarded by the cross
Of flaming gold that kept her out
Of heart and home, how could I meet
The pleading look of her sad eyes—
If love should come?

—William H. Boylan.

Entertain for Gen. and Mrs. Dawson

Mr. and Mrs. G. W. Easton had as their dinner guests last night General and Mrs. Charles I. Dawson and Mrs. Martin C. Kelly of Pineville.

Here to Attend Barry-Yeager Wedding

Mr. and Mrs. J. P. Roddy and daughter, Miss Ellen, of Knoxville, arrived yesterday to attend the wedding of Miss Virginia Barry and Edward Yeager. Mrs. Roddy is Mrs. Barry's sister.

Reception Last Night For Mrs. C. I. Dawson

An informal reception was given last night at the Hotel Cumberland in honor of Mrs. Charles I. Dawson, by her old friends in Middlesboro. The reception was immediately after the Dawson speaking and was attended by a number of Middlesboro women who were friends of Mrs. Dawson when she lived in Middlesboro and who have continued to be her friends when she was away.

JACK FROST TABLE SALT

It does make a difference what kind of salt you use for seasoning food. JACK FROST SALT is pure and clean. You can depend upon the quality.

ASK YOUR GROCER FOR IT

MOTHERS—

Don't you know you can turn a distressed, feverish, coughing child into a comfortable and happily smiling one simply by giving

CHAMBERLAIN'S COUGH REMEDY

No Narcotics

Mrs. Dinger Hostess to Bridge Club

Mrs. H. E. Dinger entertained the members of her Friday Afternoon Bridge club at her home Chester ave nue Saturday afternoon. The meeting was not held Friday because of the Woman's Club convention

Woman's Auxiliary Has Interesting Program

The meeting of the Woman's Auxiliary of the First Presbyterian church held yesterday afternoon was one of the most interesting in a long time. The subject was "Mountaineers," and Mrs. H. E. Motch and Mrs. A. D. Campbell, the leaders, had prepared a very clever setting for it. A minature mountain was formed on the pulpit in the Sunday school room, covered with pine and laurel, wired in place most realistically, and dotted with tiny log cabins. Mrs. L. L. Robertson had charge of the devotionals at the meeting. A leaflet on Dr. E. O. Guerriant, the evangelist of the mountains, was read by Mrs. H. H. Overton. Mrs. R. L. Maddox played a mandolin solo, Mrs. Hugh Allen read a poem written by a mountain girl, and Miss Lillian Seay sang a solo, "Flee As a Bird to the Mountain."

Yeager-Barry Wedding Today

The marriage of Miss Virginia Barry daughter of Mr. and Mrs. R. M. Barry and Mr. Edward Yeager, son of Mr and Mrs. J. H. Yeager, was solemnized at the home of the former at 11:30 o'clock this morning, in the presence of the immediate families and a few friends. The Rev. W. K. McClure officiated, using the ring ceremony. The fireplace in the living room was banked with ferns and ivy, with two large baskets of white chrysanthemums before it, and the wedding ceremony took place before it. Mrs. J. T. Alderson at the piano and Prof. John Surman at the violin played Barcarolle from Tales from Hoffman, a French love song and a Chopin nocturne, and then as they played "At Dawning," the young couple unattended, entered the room to join the minister at the fire place. The pretty bride was dressed in a lovely dress of brown charmeuse with a taupe hat faced in brown. A buffet luncheon was served the guests immediately after the service and the newly married couple left on the 12:35 train for Cincinnati and eastern points. They will be at home here sometime after the fifteenth of this month.

Both Mr. and Mrs. Yeager have lived in Middlesboro practically all of their lives and are two of the most popular young people in the city. Mrs. Yeager was educated in the public schools here, at Mary Baldwin Seminary at Stanton, Va., and at the Conservatory of Music, Cincinnati. She is a member of Phi Beta sorority. Besides being one of Middlesboro's most charming and beautiful girls, she is possessed with a remarkably sweet voice that has won high praise wherever she appeared. Mr. Yeager is a graduate of Virginia Polytechnic Institute and is a member of Virginia Gamma Chapter of Phi Delta Theta fraternity. He is connected with the Westinghouse Electric company with offices here.

FOR SCHOOL LIFE OR LIFE'S SCHOOL

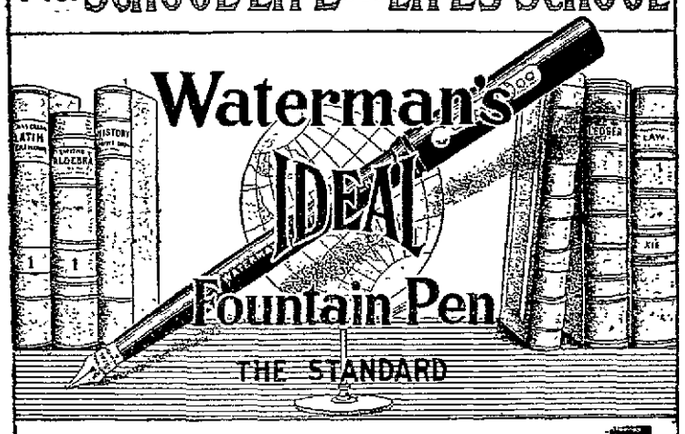

Get it at LEE'S

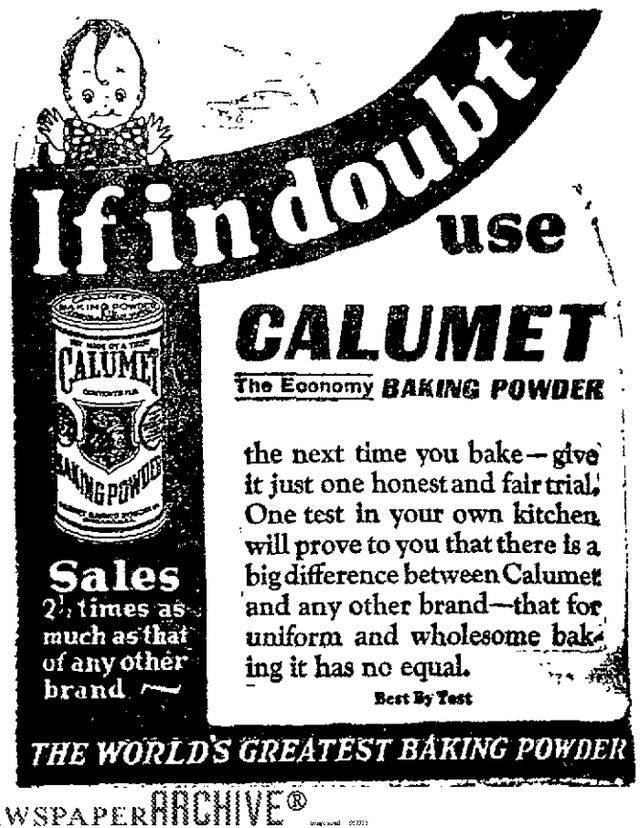
If in doubt use
CALUMET
The Economy BAKING POWDER
the next time you bake—give it just one honest and fair trial. One test in your own kitchen will prove to you that there is a big difference between Calumet and any other brand—that for uniform and wholesome baking it has no equal.
Best By Test
Sales 2½ times as much as that of any other brand
THE WORLD'S GREATEST BAKING POWDER

LOCALS

Judge J. S. Bingham of Pineville was here last night attending the Dawson speaking.

L. D. Hill of Johnson City is in town this week.

Mrs. Tillman Ramsey and Mrs. Martin Kelly of Pineville brought Mrs. Charles I. Dawson to Middlesboro yesterday afternoon.

Senator White L. Moss of Pineville was here last night.

R. C. Mullins of Tazewell, Tenn., was a visitor in Middlesboro yesterday.

John Pike, recently a barber at the Stewart barber shop, has gone to Appalachia, Va., to accept a similar position.

R. J. Bailey was called to Somerset Saturday night on account of the illness of his brother, Drew Bailey.

Clyde Maddox was in Pineville Saturday where he was employed by the Southern Salvage company.

Mrs. Harry Horr of Dukane, Pa., is visiting Mrs. Ike Ginsburg.

Jack Levy of Cincinnati was in Middlesboro yesterday.

Misses Laura and Maggie Wilson of Colmar were shopping here yesterday.

Henry Hall of Harrogate, L. M. U. student, spent the week-end in Middlesboro.

Mr. and Mrs. S. J. Yeary of Louisvilles were here Sunday visiting Mr. and Mrs. C. M. Yeary, the former's parents.

Mrs. S. M. Bailey of Ewing, Va. was visiting here Saturday.

Born to Mr. and Mrs. W. S. Morley, of Page, an eight-pound baby boy, Joseph Bailey.

Joe Moore of Poor Fork has been visiting in the city.

Neil Bailey and Emmet Thompson of Ewing, Va., were here on business yesterday.

Mrs. Ed Buis of New Tazewell, Tenn., was shopping in Middlesboro yesterday.

R. A. Nelson of Appalachia, Va., was here on business Saturday.

Mr. and Mrs. J. P. Davis of Tazewell were shopping here yesterday.

Charlie Bailey of Pineville was a visitor here yesterday.

Mrs. Lee Reed of Pineville was in Middlesboro Monday.

Mrs. H. G. Montgomery of Ewing, Va., has been visiting her mother, Mrs. Sallie Parkey.

Mrs. Bill Yoakum of Tazewell has been here visiting her son, Lon Yoakum, who is ill.

Mrs. Harry Flynn of Richmond is here visiting her sister, Mrs. R. L. Stewart.

Mrs. Clyde Robinson has been visiting her brother, Lon Yoakum.

Mr. and Mrs. C. W. Watt of Barnesville, Ohio left last night after a visit here with the latter's sister, Mrs. J. L. Moore, and Mr. Moore. Mr. Watt is designing engineer for the Watt Carwheel Company.

R. R. Moss of Cumberland Gap under went an operation yesterday.

Miss Myrtle Brookshire of the Brosheer-Brummett hospital spent the week-end in Knoxville.

Miss Mary Helburn, student in the University of Kentucky, Lexington, is home today to vote and to visit her parents, Major and Mrs. E. S. Helburn.

CUMBERLAND GAP

Miss Mossie Overton returned home Sunday after a two weeks' stay with her grandmother, Mrs. Matilda Fugate at Ewing. Mrs. Fugate remains quite ill.

Mrs. Ruth Cockrell is the guest of relatives at Mount Sterling, Ky.

Don Farnsworth of New York was the guest of his sister, Miss Matt Farnsworth, Friday.

Mrs. Robert J. Carr and Mrs. A. M. Carr were shopping in Middlesboro on Monday.

Mrs. Sallie Eppes returned home Saturday after a two weeks' visit with Mrs. Tim Thomas at Old Town.

Mrs. Edwin White is the guest of her sister, Mrs. Wiley Morgan in Knoxville.

BALKAN

Mr. and Mrs. Tom Jones and daughter, Kathleen, have returned from Williamsburg where they visited relatives.

Mrs. Jim Owens has as her guest her sister, Mrs. Everett Jones and children.

Jack Camparoni went to Pineville Wednesday and Saturday.

Miss Xeni Gilbert entertained the members of her Sunday school class and those of Tip Gilbert with a Hallowe'en party at her home Wednesday night.

Mrs. Charlie Chambers has been confined to her home with a severe attack of tonsolitis.

Misses Frances and Eva Camparoni are visiting friends in Jellico.

Bill Gothard and Johnnis Lucy motored to Corbin Saturday.

Pino Camparoni of Kentenia visited relatives over Sunday.

Charlie Busseni and Domenico Bassini were in Harlan Saturday.

The Balkan theatre has resumed its operation after its recent closing during revival.

"JEST TWO CLASSES OF PEEPUL," SAYS LONDON READER

The Daily News is always glad to print communications from its readers, especially when these communications bear the great truth following:

"NOV the 3, 1923 London ky 327

"tha aire jest two clases of peepul in u. s. one class Runs Mobles the other class Runs out ofthe Way to keep frome becing killed Ewing Chadwell

"P. s. Please Prent this and send me a copie"

"MRS. AND MR. POLLY TICKK" TO BE TOMORROW NIGHT

"Mrs. and Mr. Polly Tieck," musical comedy to be given by the Christian Endeavor of the Christian church, will be presented in the public school auditorium tomorrow night. This play was to have been given last night, because of the conflict with the Dawson speaking and pre-election plans, the date was changed until tomorrow.

This play is given under the direction of a trained director. The proceeds will go toward the new church.

READ OUR WANT ADS

FOR RENT:—Furnished apartment. Apply to Mrs. J. P. Brashear. 11-12c

WANTED:—If you have a good piano to rent an experienced musician, call Rev. Archer, 'phone 733J. 11-6*

POSITION WANTED:—by competent and experienced stenographer. Address K. C. M., c-o Daily News. 11-7

FOR RENT:—2, three-room apartments. Newly papered and painted. Middlesboro Motor Co. tf

FOR RENT:—4-room flat. See Mrs. Bishop, 3rd floor opposite postoffice. 11-10

WANTED:—Sack of clean cotton rags. Must be in good sized pieces and clean. Daily News office. tf

FOR RENT:—Five office rooms on second floor Citizens Bank Bldg.; all outside rooms on 20th St.; lights and water furnished. Rent separately or all together. Call Citizens Bank and Trust Co. tf

A Good Thing - DON'T MISS IT.

Send your name and address plainly written together with 5 cents (and this slip) to Chamberlain Medicine Co., Des Moines, Iowa, and receive in return a trial package containing Chamberlain's Cough Remedy for coughs, colds, croup, bronchial, "flu" and whooping coughs, and tickling throat; Chamberlain's Stomach and Liver Tablets for stomach troubles, indigestion, gassy pains that crowd the heart, biliousness and constipation; Chamberlain's Salve, needed in every family for burns, scalds, wounds, piles, and skin affections; these valued family medicines for only 5 cents. Don't miss it.

FOR RENT:—Modern five-room cottage at Harrogate. Fine location. Address T. M. W. c-o Middlsboro Daily News. tf

Earl L. Camp, O. D.
Optical Specialist
Middlesboro, Kentucky

Id Phone 117 Best Quality Coal
Mrs. Frances Hurst
Operating
WOODSON COAL YARD
Located One Block Back of Wabash Hotel

Service—Our Motto And Name
Service Motor Co.
New 164 Old
Eighteenth St.

FOUND:—Bunch of keys on ring; three are Yale keys. Call at Daily News office. 11-6

BURNETT BROS.
HEATING and PLUMBING
Phone 42. Cumberland Ave

GOOD SWEET MILK

Beginning November 1 we will sell our sweet milk for

18c A QUART

Special prices per gallon or over. Fresh cows have enabled us to furnish milk to new customers.
HARROGATE DAIRY FARM
Phone Cumb. Gap——61J

Legal Holiday

Monday, November 12th

The 12th Day of November being a legal holiday

Victory Day

There will be no business transacted by the banks of the city

Banks of Middlesborough

—BURN—
Famous Home Coal

Screened Coal, per load....$5.00
Slack 2.50
Mine Run 3.75

The Best and Cheapest Coal you can buy.

HOME COAL COMPANY

H. E. DINGER Phone 818J

Your Home Insurance

It may be your home, but will it be if it should burn to the ground? Your protection is in your fire insurance policy. Should your home burn you will have money to build a new one. See us today for full coverage insurance. :: :: ::

J. L. Manring Co.

Citizens Bank Building

Phones 224

NEWSPAPERARCHIVE®
NEWSPAPERARCHIVE®